

OVERTURE.

THE MISTRESS.

DIE FRAU MEISTERIN.

1

Allegro.

Viola.

FRANZ von SUPPÉ.

Andante con moto.

Viola.

Allegretto molto moderato ed assai dolciato.

- Staff 2: Continuation of the melody.
- Staff 3: Continuation of the melody, ending with *pp*.
- Staff 4: Continuation of the melody.
- Staff 5: *cresc.* (crescendo) marking, ending with *f* (forte).
- Staff 6: *ff* (fortissimo) marking, followed by *pp* (pianissimo) and a *D* (D major) marking.
- Staff 7: Continuation of the melody, ending with *ff* and *pp*.
- Staff 8: Continuation of the melody, ending with *pp*.
- Staff 9: Continuation of the melody, ending with *pp* and *p* (piano).
- Staff 10: Continuation of the melody, ending with *p*.

Viola.

cresc.

F

L'istesso tempo.

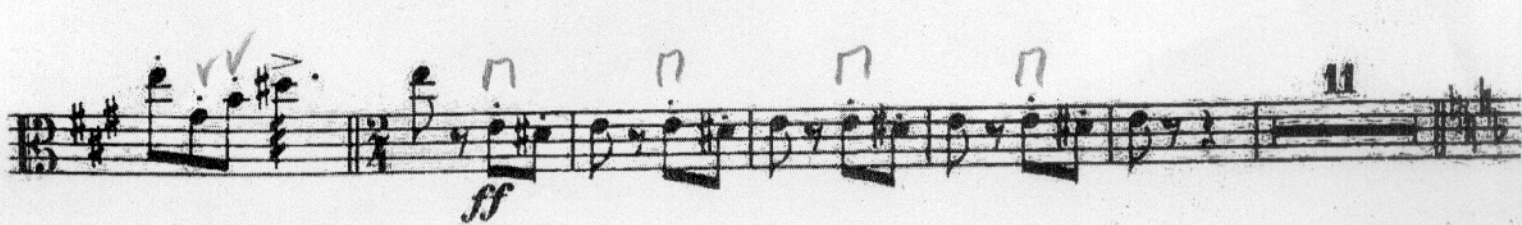
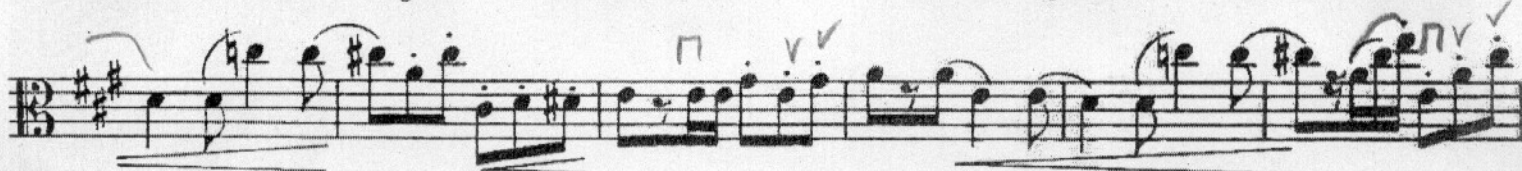
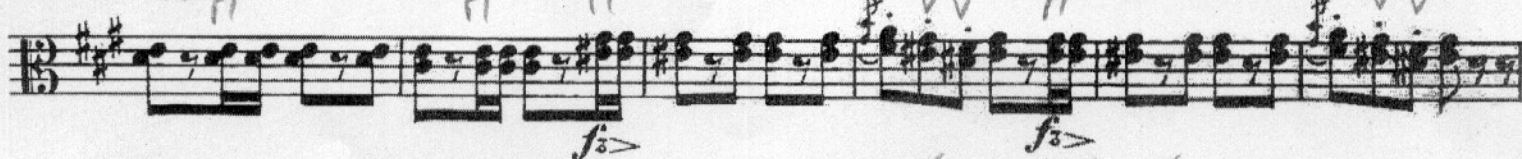

Viola.

Un poco più moderato.

J pizz.

arco.

Tempo I.

2nd Cl.

